

**SEMIFLANGE
TAGLIATE**



**CUT
SPLIT FLANGES**

| Pressione max di esercizio raccomandata Kg/cm ² | Grandezza | Tipo | Dimensioni | | | | | | | | | | Viti | | Peso Kg |
|------------------------------------------------------------|-----------|------|------------|---|---|---|---|---|---|---|---|---|--------|-----|-----------|
| Maximum recommended working pressure Kg/cm ² | Size | Type | Dimensions | | | | | | | | | | Screws | | Weight Kg |
| | | | A | B | C | D | E | F | G | H | I | L | Metric | Unc | |

SERIE 3000

| | | | | | | | | | | | | | | | |
|-----|-------|--------------|--------|--------|--------|-----|-------|------|----|----|-------|-------|--------|-------------|------|
| 345 | 1/2" | AFS301B | 30,96 | 24,26 | 38,10 | 54 | 8,74 | 22,8 | 19 | 13 | 6,22 | 8,75 | M8x30 | 5/16"x1"1/4 | 0,12 |
| 345 | 3/4" | AFS302B | 38,89 | 32,13 | 47,63 | 65 | 11,13 | 25,9 | 22 | 14 | 6,22 | 10,75 | M10x35 | 3/8"x1"1/2 | 0,16 |
| 345 | 1" | AFS303B | 45,24 | 38,48 | 52,37 | 70 | 13,08 | 29,2 | 24 | 16 | 7,49 | 10,75 | M10x35 | 3/8"x1"1/2 | 0,22 |
| 276 | 1"1/4 | AFS304B | 51,59 | 43,69 | 58,72 | 79 | 15,09 | 36,3 | 22 | 14 | 7,49 | 12,00 | M10x35 | 7/16"x1"3/4 | 0,30 |
| 276 | 1"1/4 | AFS304L1075B | 51,59 | 43,69 | 58,72 | 79 | 15,09 | 36,3 | 22 | 14 | 7,49 | 10,75 | M10x35 | - | 0,30 |
| 276 | 1"1/4 | AFS304L1275B | 51,59 | 43,69 | 58,72 | 79 | 15,09 | 36,3 | 22 | 14 | 7,49 | 12,75 | M12x35 | - | 0,30 |
| 207 | 1"1/2 | AFS305B | 61,09 | 50,80 | 69,85 | 94 | 17,86 | 41,1 | 25 | 16 | 7,49 | 13,50 | M12x35 | 1/2"x1"3/4 | 0,43 |
| 207 | 1"1/2 | AFS305L1475B | 61,09 | 50,80 | 69,85 | 94 | 17,86 | 41,1 | 25 | 16 | 7,49 | 14,75 | M14x45 | - | 0,43 |
| 207 | 2" | AFS306B | 72,24 | 62,74 | 77,77 | 102 | 21,44 | 48,2 | 26 | 16 | 9,02 | 13,50 | M12x35 | 1/2"x1"3/4 | 0,56 |
| 207 | 2" | AFS306L1475B | 72,24 | 62,74 | 77,77 | 102 | 21,44 | 48,2 | 26 | 16 | 9,02 | 14,75 | M14x45 | - | 0,54 |
| 172 | 2"1/2 | AFS307B | 84,94 | 74,93 | 88,90 | 114 | 25,40 | 54,1 | 38 | 19 | 9,02 | 13,50 | M12x40 | 1/2"x1"3/4 | 0,74 |
| 172 | 2"1/2 | AFS307L1475B | 84,94 | 74,93 | 88,90 | 114 | 25,40 | 54,1 | 38 | 19 | 9,02 | 14,75 | M14x45 | - | 0,74 |
| 138 | 3" | AFS308B | 102,39 | 90,93 | 106,38 | 135 | 30,96 | 65,3 | 41 | 22 | 9,02 | 16,75 | M16x50 | 5/8"x2" | 1,30 |
| 34 | 3"1/2 | AFS309B | 115,10 | 102,36 | 120,65 | 152 | 34,92 | 69,5 | 28 | 22 | 10,72 | 17,00 | M16x50 | 5/8"x2" | 1,27 |
| 34 | 4" | AFS310B | 127,79 | 115,06 | 130,18 | 162 | 38,88 | 76,0 | 35 | 25 | 10,72 | 17,00 | M16x50 | 5/8"x2" | 1,65 |
| 34 | 5" | AFS311B | 153,19 | 140,46 | 152,40 | 184 | 46,04 | 90,0 | 41 | 28 | 10,72 | 17,00 | M16x55 | 5/8"x2"1/4 | 2,50 |

SERIE 6000

| | | | | | | | | | | | | | | | |
|-----|-------|------------|-------|-------|-------|-----|-------|------|----|----|-------|-------|--------|-------------|------|
| 414 | 1/2" | AFS601B | 32,54 | 24,64 | 40,49 | 56 | 9,12 | 23,6 | 22 | 16 | 7,24 | 8,75 | M8x30 | 5/16"x1"1/4 | 0,16 |
| 414 | 3/4" | AFS602B | 42,06 | 32,51 | 50,80 | 71 | 11,91 | 30,0 | 28 | 19 | 8,26 | 11,00 | M10x35 | 3/8"x1"1/2 | 0,34 |
| 414 | 1" | AFS603B | 48,41 | 38,86 | 57,15 | 81 | 13,89 | 34,8 | 33 | 24 | 9,02 | 13,00 | M12x45 | - | 0,51 |
| 414 | 1" | AFS603L12B | 48,41 | 38,86 | 57,15 | 81 | 13,89 | 34,8 | 33 | 24 | 9,02 | 12,00 | - | 7/16"x1"3/4 | 0,51 |
| 414 | 1"1/4 | AFS604B | 54,76 | 44,45 | 66,68 | 95 | 15,88 | 38,6 | 38 | 27 | 9,78 | 15,00 | M14x45 | - | 0,80 |
| 414 | 1"1/4 | AFS604L13B | 54,76 | 44,45 | 66,68 | 95 | 15,88 | 38,6 | 38 | 27 | 9,78 | 13,50 | M12x45 | 1/2"x1"3/4 | 0,80 |
| 414 | 1"1/2 | AFS605B | 64,29 | 51,56 | 79,38 | 113 | 18,26 | 47,5 | 43 | 30 | 12,07 | 17,00 | M16x55 | 5/8"x2"1/4 | 1,44 |
| 414 | 2" | AFS606B | 80,16 | 67,56 | 96,82 | 133 | 22,23 | 56,9 | 52 | 37 | 12,07 | 21,00 | M20x70 | 3/4"x2"3/4 | 2,10 |

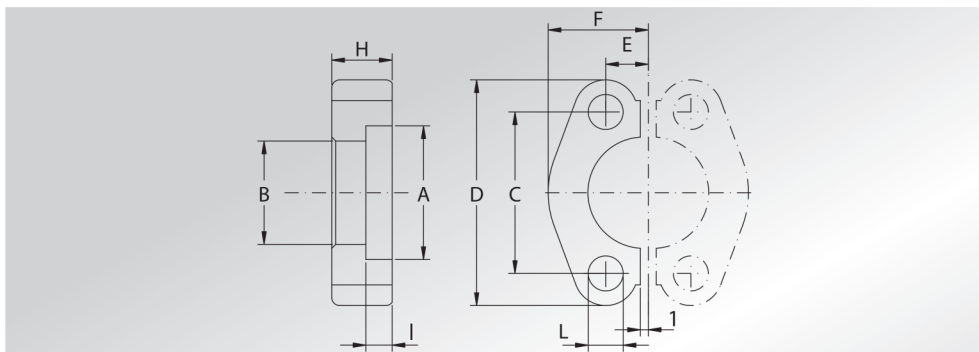

**SEMIFLANGE
PIATTE TAGLIATE**



**CUT FLAT
SPLIT FLANGES**

| | | | | | | | | | | | | | | | |
|-----|-------|----------|-------|--------|-------|-----|-------|------|---|----|-------|-------|---------|--------------|------|
| 414 | 2"1/2 | AFP607 * | 108,5 | 89,50 | 123,8 | 180 | 29,35 | 76,0 | - | 45 | 20,00 | 26,00 | M24x80 | 7/8"x3"1/4 | 4,60 |
| 414 | 3" | AFP608 * | 132,5 | 114,50 | 152,4 | 208 | 35,7 | 89,0 | - | 55 | 25,00 | 33,00 | M30x100 | 1"1/8"x3"1/2 | 6,70 |

| DESIGNAZIONE PER ORDINE DESIGNATION FOR ORDER | Materiale / Material | |
|--------------------------------------------------|----------------------|-----------|
| | S355 | AISI 316L |

Solo coppia semiflangua
Only pair cut split flange

AFS...B/AFP **AFX.../AFPX**

Coppia semiflangua completa di viti metriche, grower e o-ring
Pair cut split flange complete of metric screws, grower type washers and o-ring

AFS...BM/AFP...M **AFX...M**

Coppia semiflangua completa di viti unc, grower e o-ring

NOTE / NOTES
QUESTO PRODOTTO E' VENDUTO A COPPIE
THIS PRODUCT IS SOLD BY PAIRS
 Rivestimento superficiale : zincatura Cr3
 Superficial coating : zinking Cr3
 set viti unc disponibili solo in acciaio al carbonio
 unc screws set available only in carbon steel
 * set viti disponibili solo metriche in acciaio al carbonio
 * screws set available only metric in carbon steel